# 40022046. - cubio cupboard

## Short Description

cubio cupboard with perfo doors & 2 shelves
WxDxH: 1300x650x800mm

## Product Images

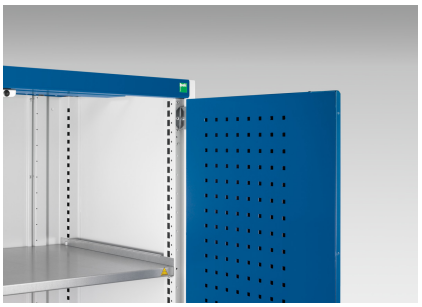

## Additional Information

| | |
|---|---|
| Door type | Perfo |
| Door height 1 | 700 mm |
| Shelf load capacity | 160kg |
| Width | 1300 |
| Depth | 650 |
| Height | 800 |
| Customs tariff number | 94032080 |
| Product material | Sheet steel |
| Product surface | Powder coated |

## Product Options

| | |
|---|---|
| Colour: | Anthracite grey / Anthracite grey |
| | Light grey / Anthracite grey |
| | Light grey / Gentian blue |
| | Light grey / Light grey |
| | Light grey / Crimson red |