40019125. - cubio cupboard

Short Description

cubio cupboard with perfo doors & 4 shelves
WxDxH: 650x650x2000mm

Product Images

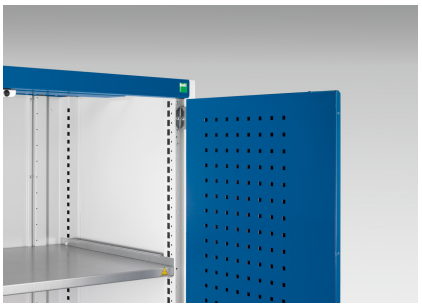

Additional Information

Door type	Perfo
Door height 1	1900 mm
Shelf load capacity	100kg
Width	650
Depth	650
Height	2000
Customs tariff number	94032080
Product material	Sheet steel
Product surface	Powder coated

Product Options

Colour:	Anthracite grey / Anthracite grey
	Light grey / Anthracite grey
	Light grey / Gentian blue
	Light grey / Light grey
	Light grey / Crimson red