40014053. - cubio cupboard

Short Description

cubio cupboard with perfo doors & 4 shelves
WxDxH: 1300x525x2000mm

Product Images

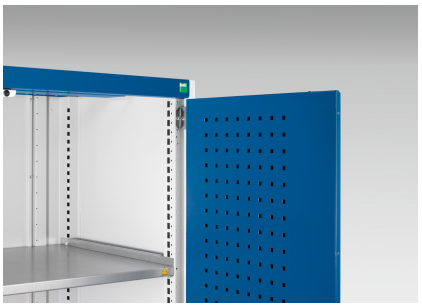

Additional Information

Door type	Perfo
Door height 1	1925 mm
Shelf load capacity	160kg
Width	1300
Depth	525
Height	2000
Customs tariff number	94032080
Product material	Sheet steel
Product surface	Powder coated

Product Options

Colour:	Anthracite grey / Anthracite grey
	Light grey / Anthracite grey
	Light grey / Gentian blue
	Light grey / Light grey
	Light grey / Crimson red