40010125. - cubio cupboard

Short Description

cubio cupboard with perfo doors & 2 shelves
WxDxH: 525x525x900mm

Product Images

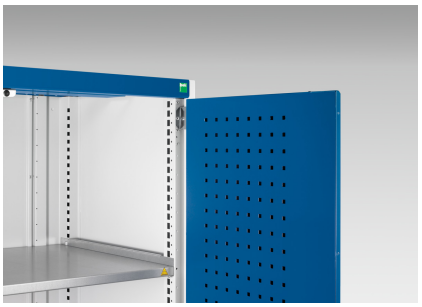

Additional Information

Door type	Perfo
Shelf load capacity	100kg
Width	525
Depth	525
Height	900
Customs tariff number	94032080
Product material	Sheet steel
Product surface	Powder coated

Product Options

Colour:	Anthracite grey / Anthracite grey
	Light grey / Anthracite grey
	Light grey / Gentian blue
	Light grey / Light grey
	Light grey / Crimson red