16926403. - verso compartment cupboard

Short Description

verso compartment cupboard with 45 compartments
WxDxH: 800x350x2000mm

Product Images

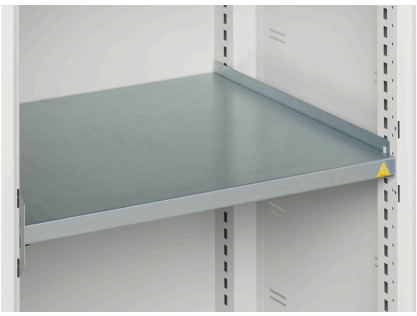

Additional Information

Door type	Plain
Door height 1	1925 mm
Shelf load capacity	75kg
Width	800
Depth	350
Height	2000
Customs tariff number	94032080
Product material	Sheet steel
Product surface	Powder coated

Product Options

Colour:	Light grey / Anthracite grey
	Light grey / Gentian blue
	Light grey / Light grey
	Light grey / Crimson red