16926267. - verso shelf cupboard

Short Description

verso shelf cupboard with 4 shelves
WxDxH: 1050x550x2000mm

Product Images

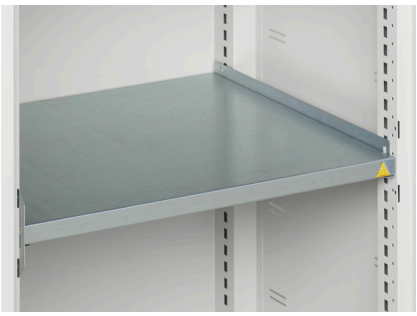

Additional Information

Door type	Plain
Door height 1	1925 mm
Shelf load capacity	75kg
Width	1050
Depth	550
Height	2000
Customs tariff number	94032080
Product material	Sheet steel
Product surface	Powder coated

Product Options

Colour:	Light grey / Anthracite grey
	Light grey / Gentian blue
	Light grey / Light grey
	Light grey / Crimson red