16927140. - verso maintenance trolley

Short Description

verso maintenance trolley with 2 doors, 2 shelves and lino top
WxDxH: 1050x600x980mm

Product Images

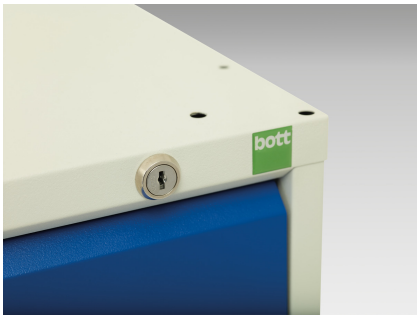
bott

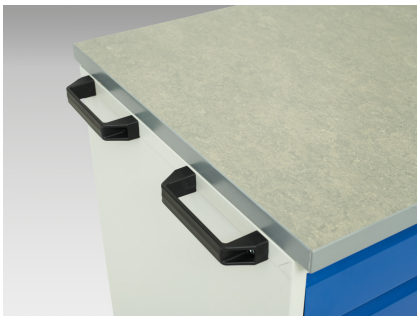

Additional Information

Drawer load capacity	50 kg
Door type	Plain
Door height 1	725 mm
Shelf load capacity	75kg
Width	1050
Depth	600
Height	980
Customs tariff number	94032080
Product material	Sheet steel
Product surface	Powder coated

Product Options

Colour:	Light grey / Anthracite grey
	Light grey / Gentian blue
	Light grey / Light grey
	Light grey / Crimson red