16927053. - verso mobile cabinet

Short Description

verso mobile cabinet with 6 drawers and lino top
WxDxH: 1050x600x980mm

Product Images

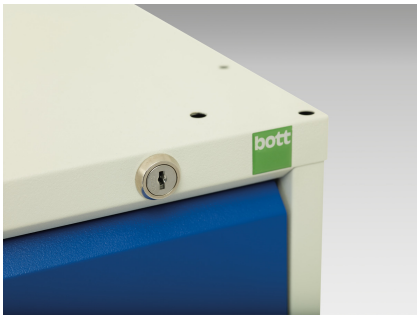
bott

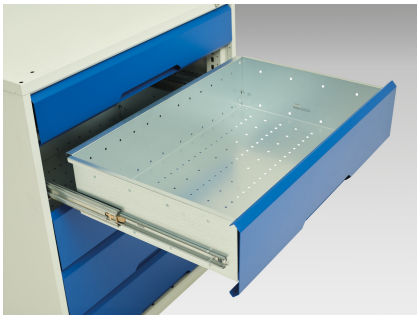

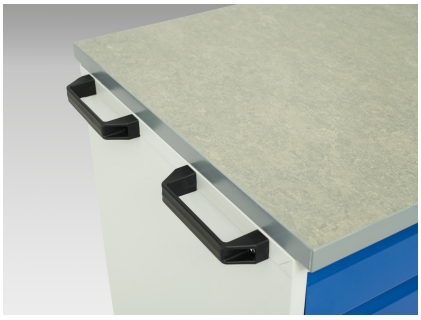

Additional Information

Drawer load capacity	50 kg
Drawer height 1	100mm
Drawer 1 Internal Dimensions	930mm x 480mm x 75mm
Drawer height 2	100mm
Drawer 2 Internal Dimensions	930mm x 480mm x 75mm
Drawer height 3	100mm
Drawer 3 Internal Dimensions	930mm x 480mm x 75mm
Drawer height 4	125mm
Drawer 4 Internal Dimensions	930mm x 480mm x 100mm
Drawer height 5	125mm
Drawer 5 Internal Dimensions	930mm x 480mm x 100mm
Drawer height 6	175mm
Drawer 6 Internal Dimensions	930mm x 480mm x 150mm
Width	1050
Depth	600
Height	980
Customs tariff number	94032080
Product material	Sheet steel
Product surface	Powder coated

Product Options

Colour:	Light grey / Anthracite grey
	Light grey / Gentian blue
	Light grey / Light grey
	Light grey / Crimson red